

Oficinas
Santa Fe



JYSA
GRUPO INMOBILIARIO

An aerial photograph of a city street. In the foreground, a multi-lane road with a blue and white striped curb runs diagonally. Several cars are visible on the road, including a red car and a white van. To the right of the road, there are several buildings, including a tall, light-colored building with many windows. The background shows a dense urban area with various buildings and a hillside covered in trees. The sky is overcast with grey clouds.

Características

- Pisos 8
- Altura de 2.60 metros
- Elevador para 6 personas
- Estacionamiento
- Uso de suelo oficinas

Ventajas de la ubicación

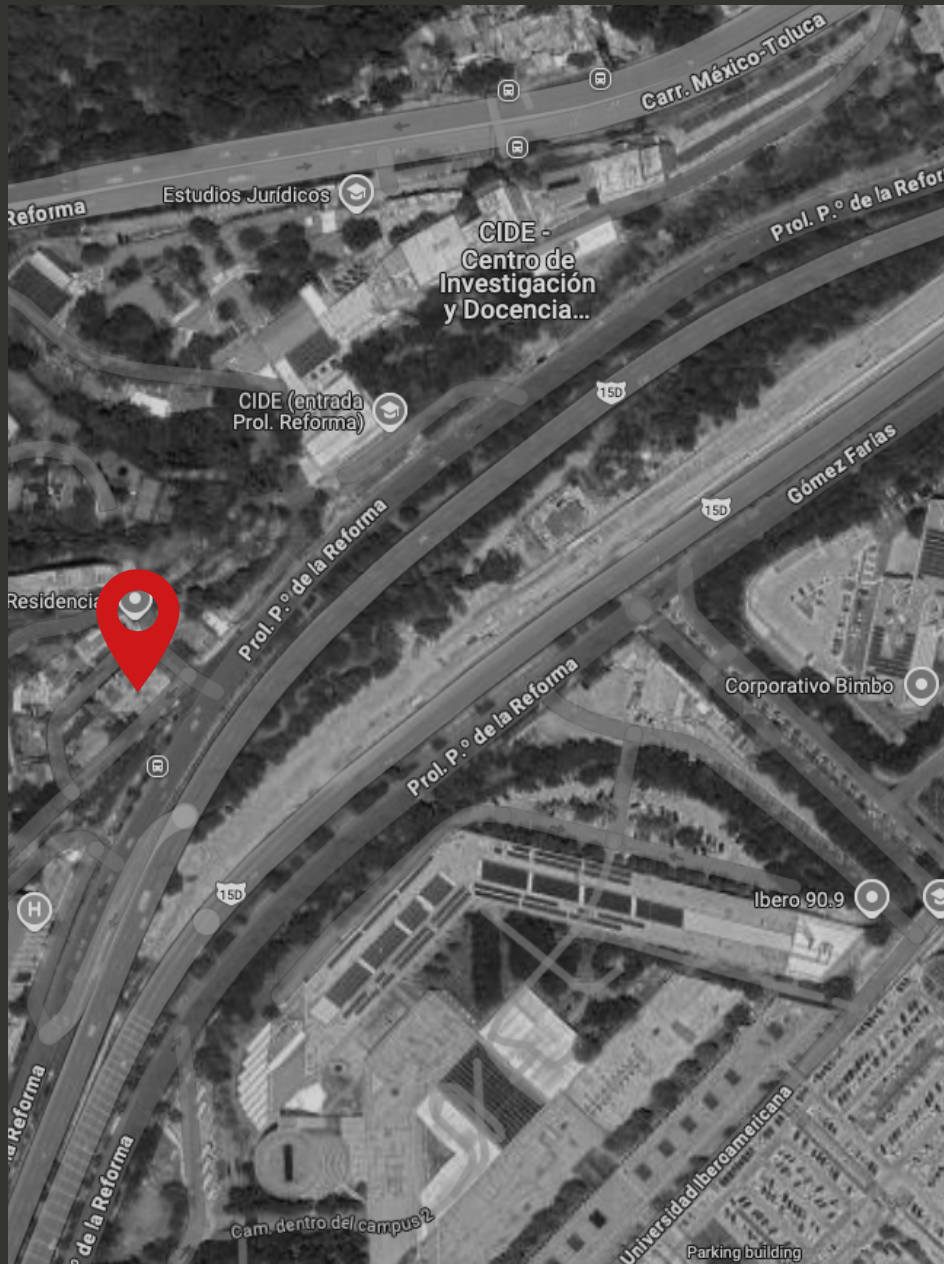

Colonia: **Paseo de las Lomas**
Alcaldía: **Álvaro Obregón**

Vías cercanas:

- **Autopista, México - Marquesa**
- **Prol. Paseo de la Reforma**
- **Gómez Farias**
- **Joaquín Gallo**
- **Vasco de Quiroga**



Ernest J. Piper 9, Santa Fe, Paseo de las Lomas,
Álvaro Obregón, 01330 Ciudad de México, CDMX



Metraje



Terreno
574.00 m²



Construcción
2,365.00 m²

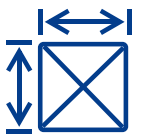

Área Disponible
525.00 m²

















NIVELES 1-5

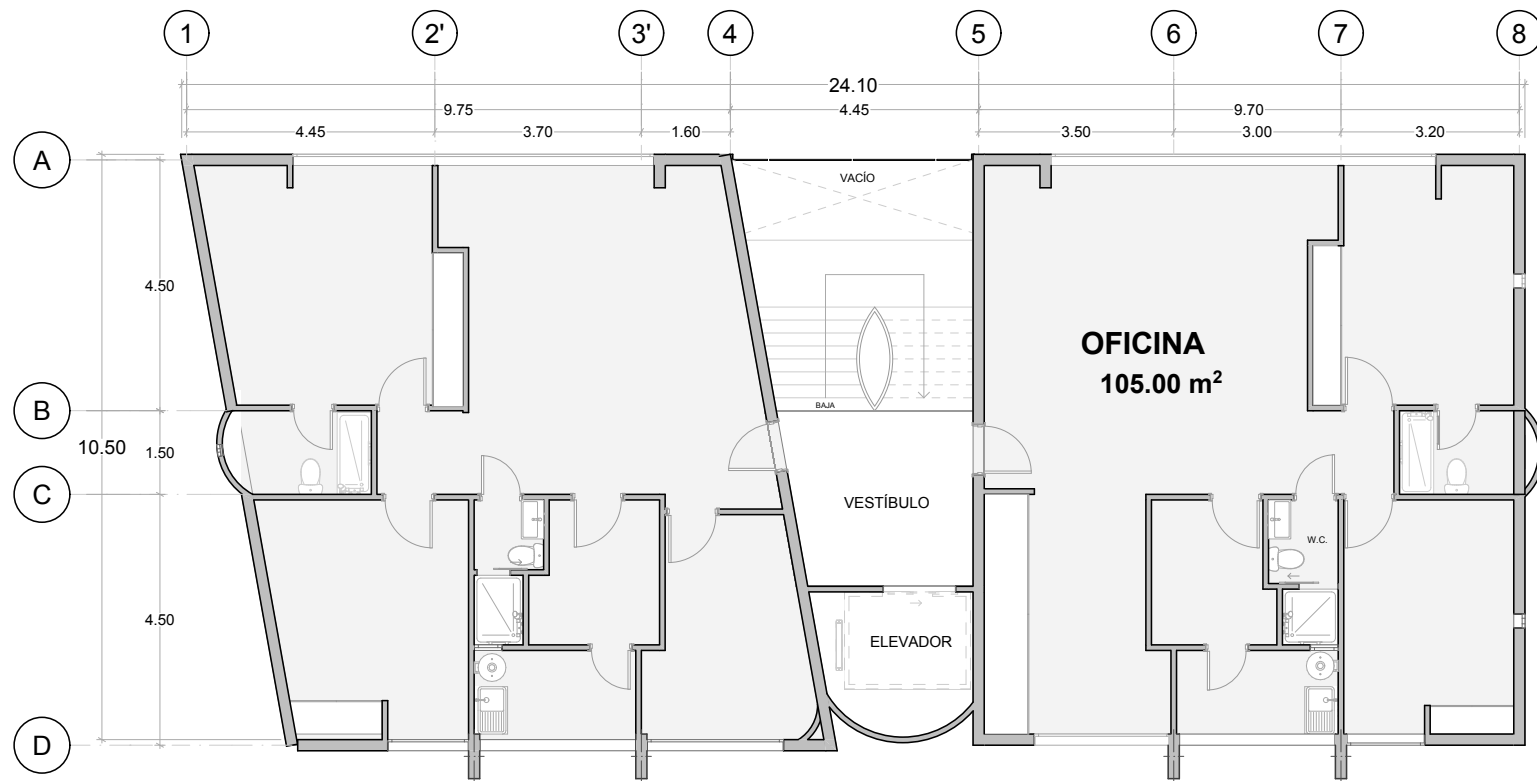



JYSA
GRUPO INMOBILIARIO