

Oficinas
Iztapalapa

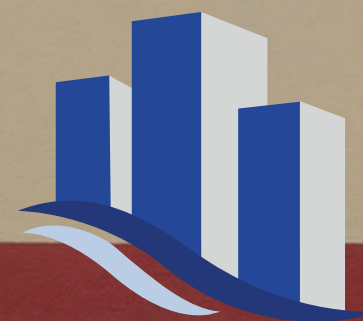

JYSA
GRUPO INMOBILIARIO

The image shows an outdoor area with a large white metal gate on the right side. The gate has a corrugated metal base and a white lattice top. To the left of the gate is a wall with graffiti. In the background, there is a multi-story building with windows. The sky is overcast.

Características

- Pisos 3
- Altura de 6 - 2.80 metros
- Estacionamiento
- Doble acceso
- Uso de suelo oficinas

Ventajas de la ubicación



Colonia: **Lomas de San Lorenzo**
Alcaldía: **Iztapalapa**

Vías cercanas:

- **Anillo Periferico**
- **Av. Canal de Garay**
- **Av. Sta Cruz**
- **Av. José López Portillo**



Av. Reforma 155, Lomas de San Lorenzo, Iztapalapa,
09780 Ciudad de México, CDMX

Metraje



Terreno
1,286.58 m²



Construcción
1,949.11 m²

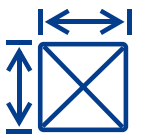

Área Disponible
1,949.11 m²



















Planos

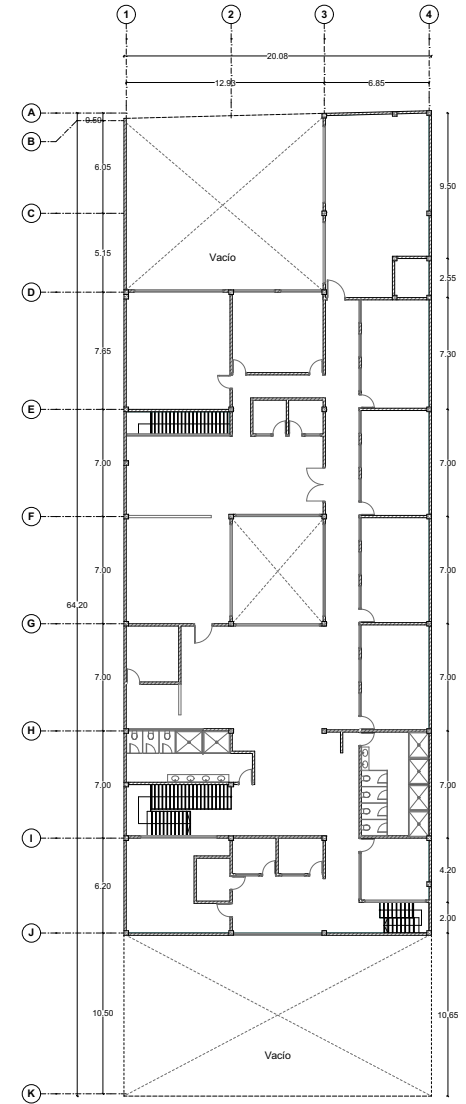
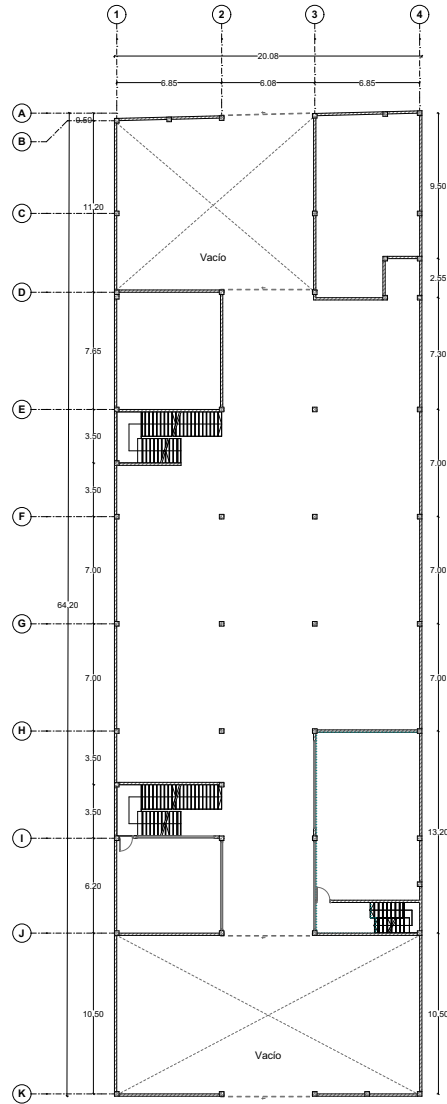
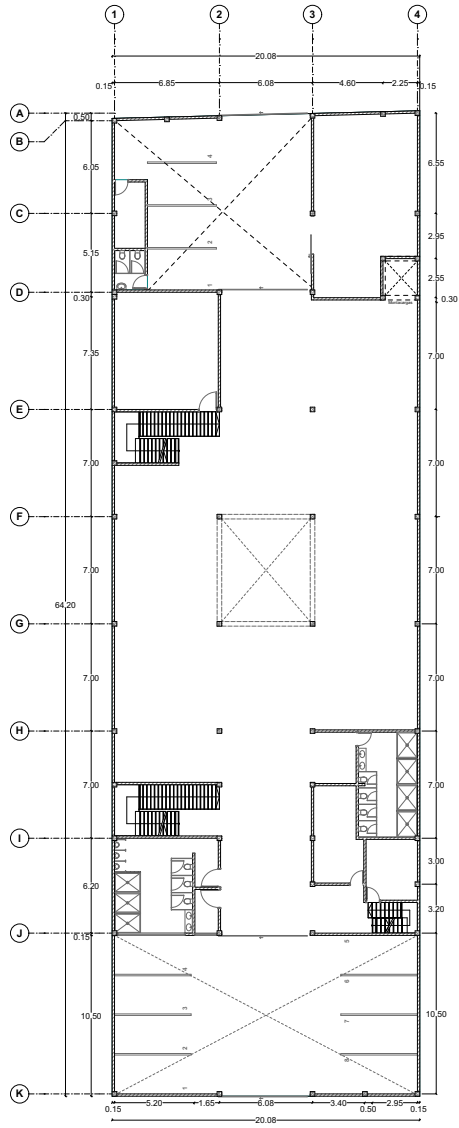

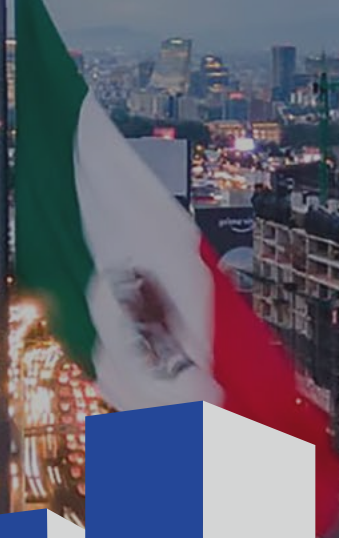

JYSA
GRUPO INMOBILIARIO